

Leicester Children's Hospital School



The Magpie Learning Centre

Transition booklet for pupils in
Year 5 and 6

Welcome

Welcome to the Magpie Learning Centre for students aged 9-14 years old.
This workbook can be used both at home and school to help you prepare for your days
with us.

**Ms Cole is Head of the Magpie
Learning Centre and Deputy
Headteacher of
The Children's Hospital School.**



You will also see

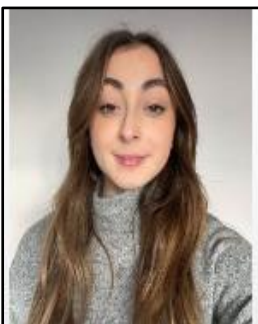

Miss Neville



Miss Whitely



Miss Goode



Mrs Wale



Mrs Handford

This is the entrance you use to come into the Magpie and the exit you use to go home. There will be someone there to meet you when you arrive.



This is your classroom



This is the hub of the Magpie.



These are the toilets



This is the kitchen



This is the outside area



This is where we have lunch



What do I wear to the Magpie Learning Centre?

- ✓ Dark trousers or skirt that I would wear to my Primary School.
- ✓ Polo T-Shirt/Shirt that I would wear to my Primary School.
- ✓ My Primary School jumper or cardigan. (No hoodies please)
- ✓ Sensible outdoor footwear.



What do I need to bring with me to the Magpie Learning Centre?

- ✓ A bag
- ✓ A packed lunch if you are not having a school lunch
- ✓ A warm coat
- ✓ A water bottle
- ✓ A hat/cap in warm weather
- ✓ Sun cream in warm weather
- ✓ Your reading book from your Primary School



Please can all items be clearly named

What do I **NOT** bring with me to the Magpie Learning Centre?

- ✗ Jewellery – only a watch and stud earrings are permitted
- ✗ Mobile phones
- ✗ Any electronic devices from home

All About Me

We are really looking forward to meeting you and want to find out as much about you as possible. Please complete the pupil passport at home and bring it to the Magpie on your induction day.

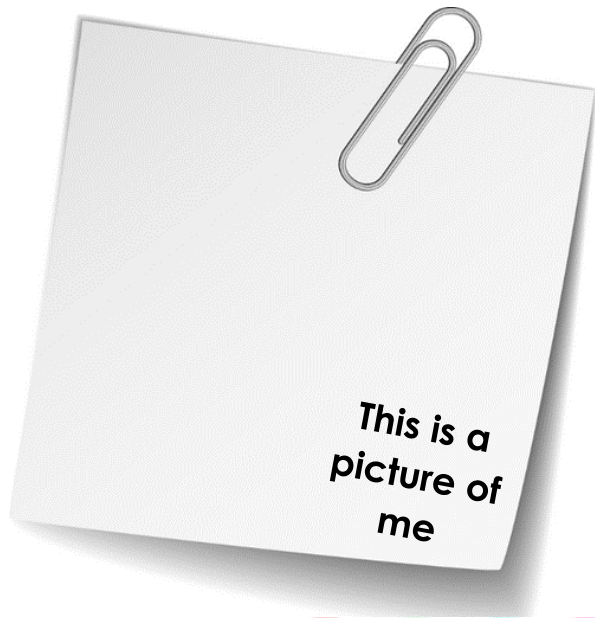

FAVOURITES:

Food:

Drink:

Colour:

Animal:

Sport:

Season:

Music:

Things I am good at:

✓

✓

When I grow up I want to be:

Two things I love:

▪

▪

Things I want to get better at:

•

•